

VINNOA5

Deliver Simplified Clinical Solution Anywhere



VINNO

VINNO Technology (Suzhou) Co., Ltd.

5F, A Building, No.27 Xinfu Rd, Suzhou Industrial Park, 215123, China

Tel: +86 512 62873806

Fax: +86 512 62873801

Email: vinno@vinno.com

Website: www.vinno.com

VINNO reserves the rights to revise the technical specifications if needed.

VINNO



VINNO A5

Enhance your care to your patient with VINNO A5. With its compact design, simplified work flow and high image quality, it can deal with any clinical challenge easily where you need it.

- » Height adjustable trolley to give comfortable experience in different situation
- » Noise free design ensures you to take more care of your patient



- » Compact design and light weight to let you ready to go anywhere
- » Fashionable and durable luggage relieve you from clutter environment



- » Fast boot up to start scanning anytime
- » Built in battery with long lasting time deliver confidence at critical moment

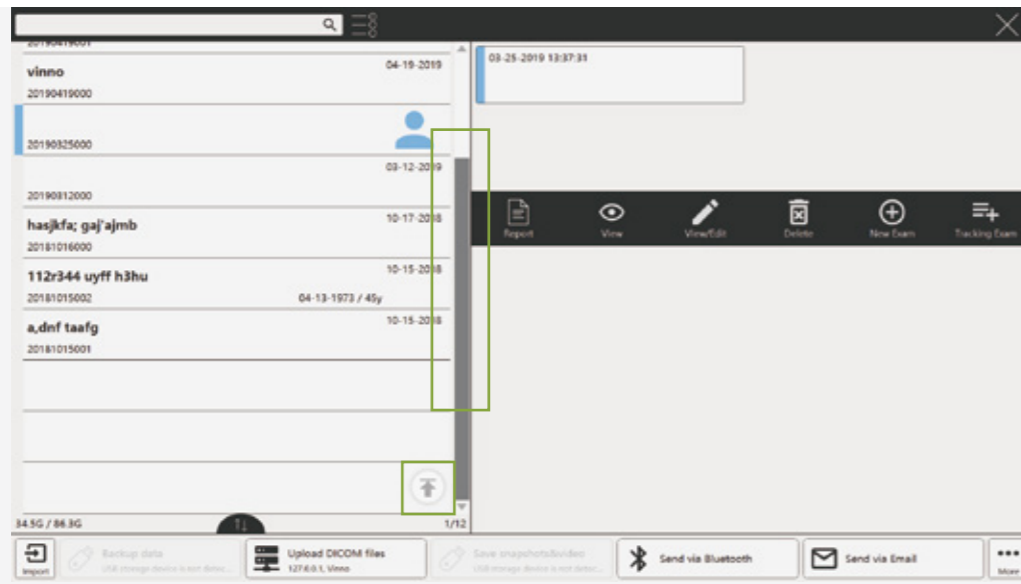

» Quick Navigation Bar

fast review long pages through moving the trackball after you click the interested area

» Back ICON

just one click to get to the top of the page directly

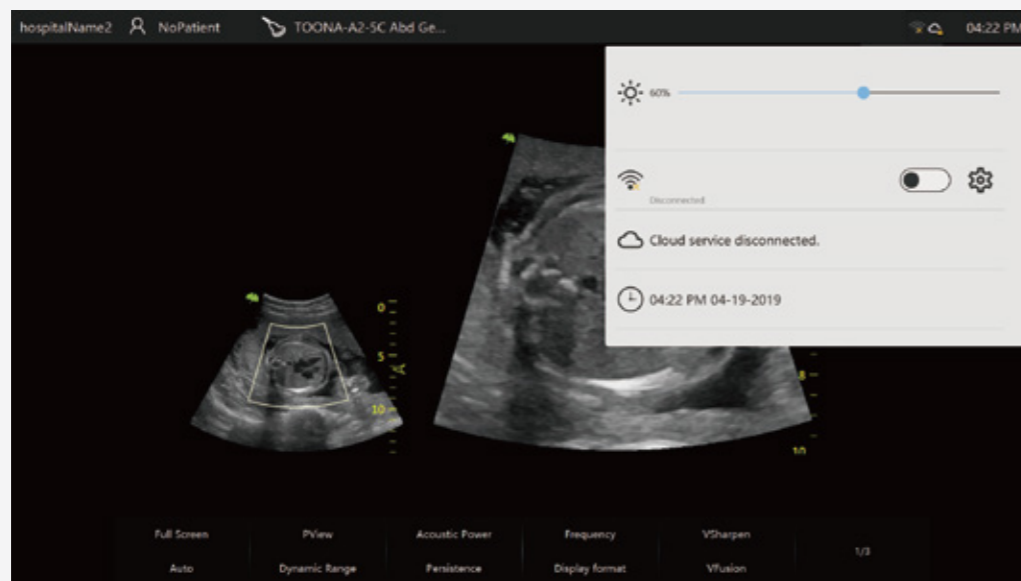

» Fast Setting Area

click the right corner of the title bar, you can do normal setting immediately

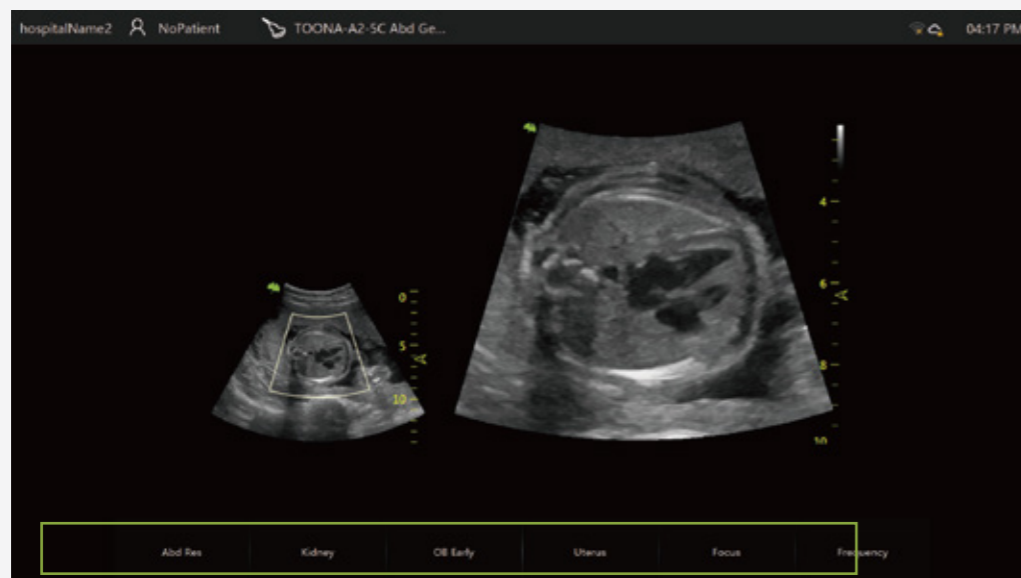

» Simple UI

go to the preset directly without reiterative page turning

» Magic Drag and Drop

you can adjust the sequence of the preset directly by Magic Drag and Drop operation according to your habit



Versatile Clinical Tools

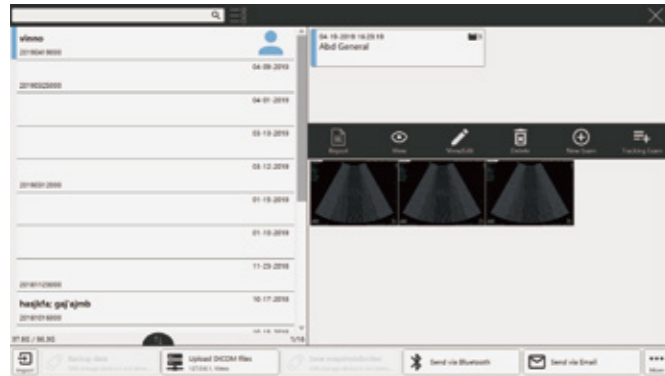

High Efficient Connectivity

WiFi



Bluetooth



Email etc

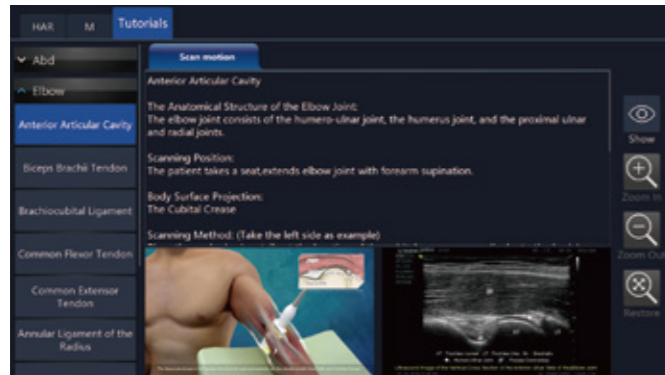

Onboard Scan Coach

Innovative scan plane reference tool that displays reference images, animations and schematics during live scanning

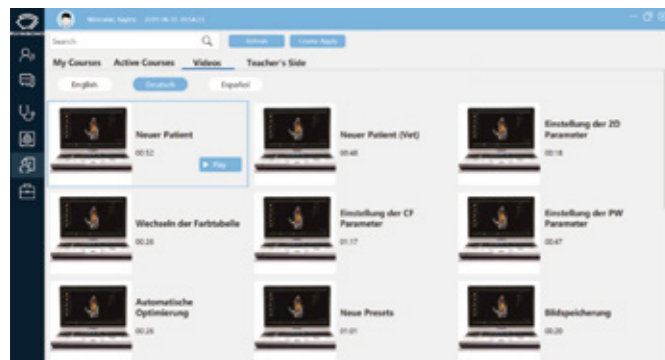

Share and Further Study

Join in VINNO's Flyinsono group to share your insights or continue to study in doctor's community.

High Image Quality

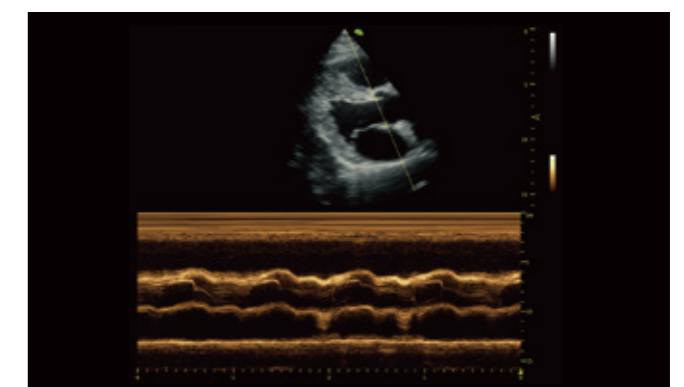
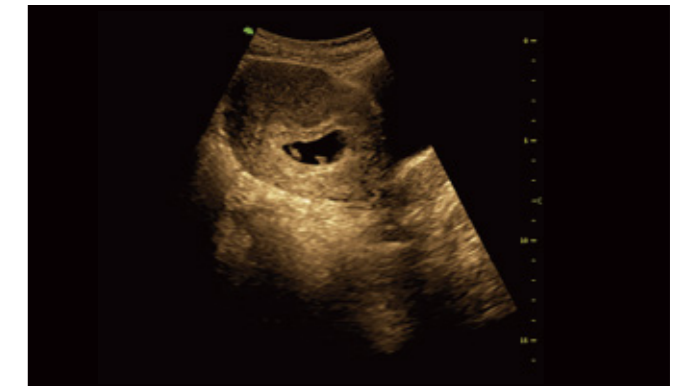
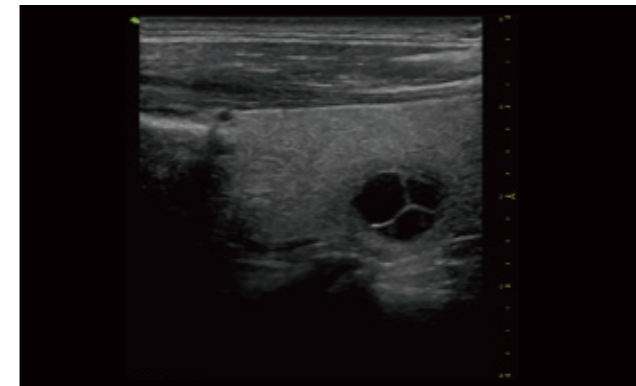
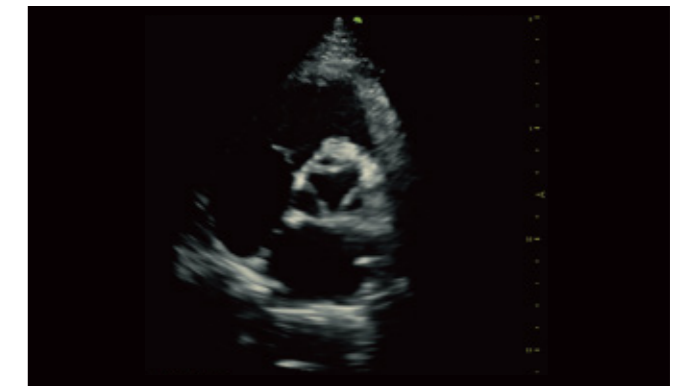
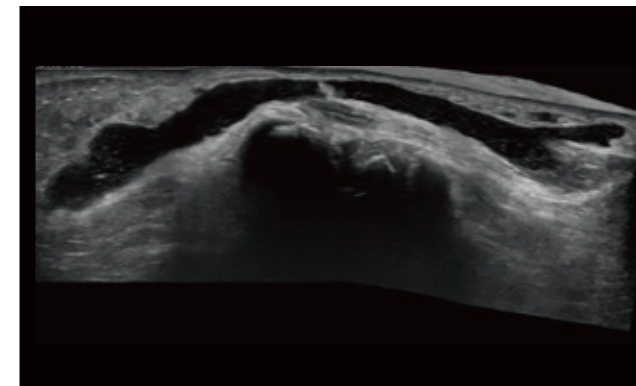
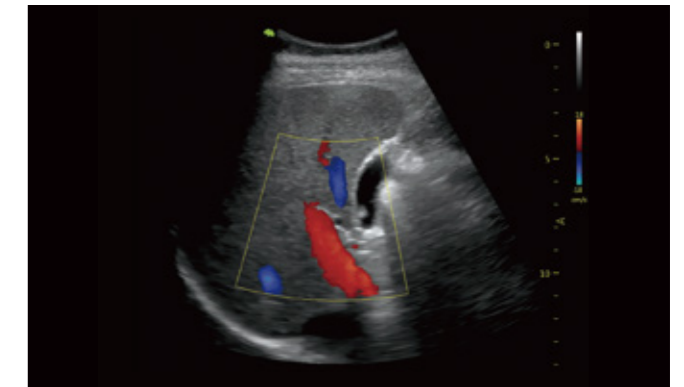



A2-5C
Application:
abdomen
ob/gyn
urology



A4-12L
Applications:
vascular, small
parts, msk,
nerve



A1-4P
Application:
cardiac
abdomen



A4-9E
Applications:
ob/gyn
urology



A3-6C
Applications:
ob/gyn
abdomen
urology

